Melodía en Sol Mayor

Flauta

Carlos A.Carrasco T.

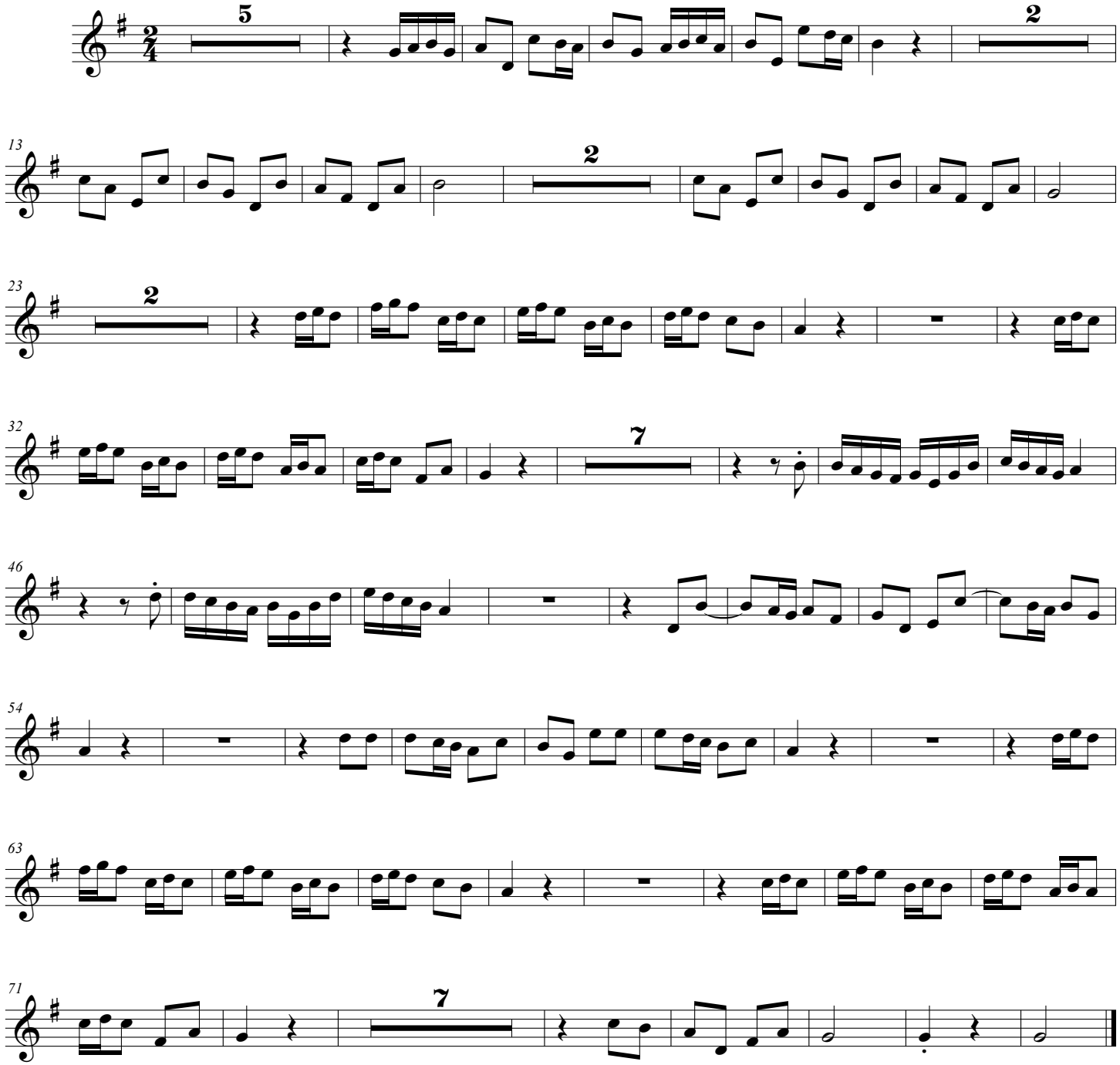

©Refugio del Arte