¡A gozá!

Flauta dulce

Carlos A. Carrasco T.

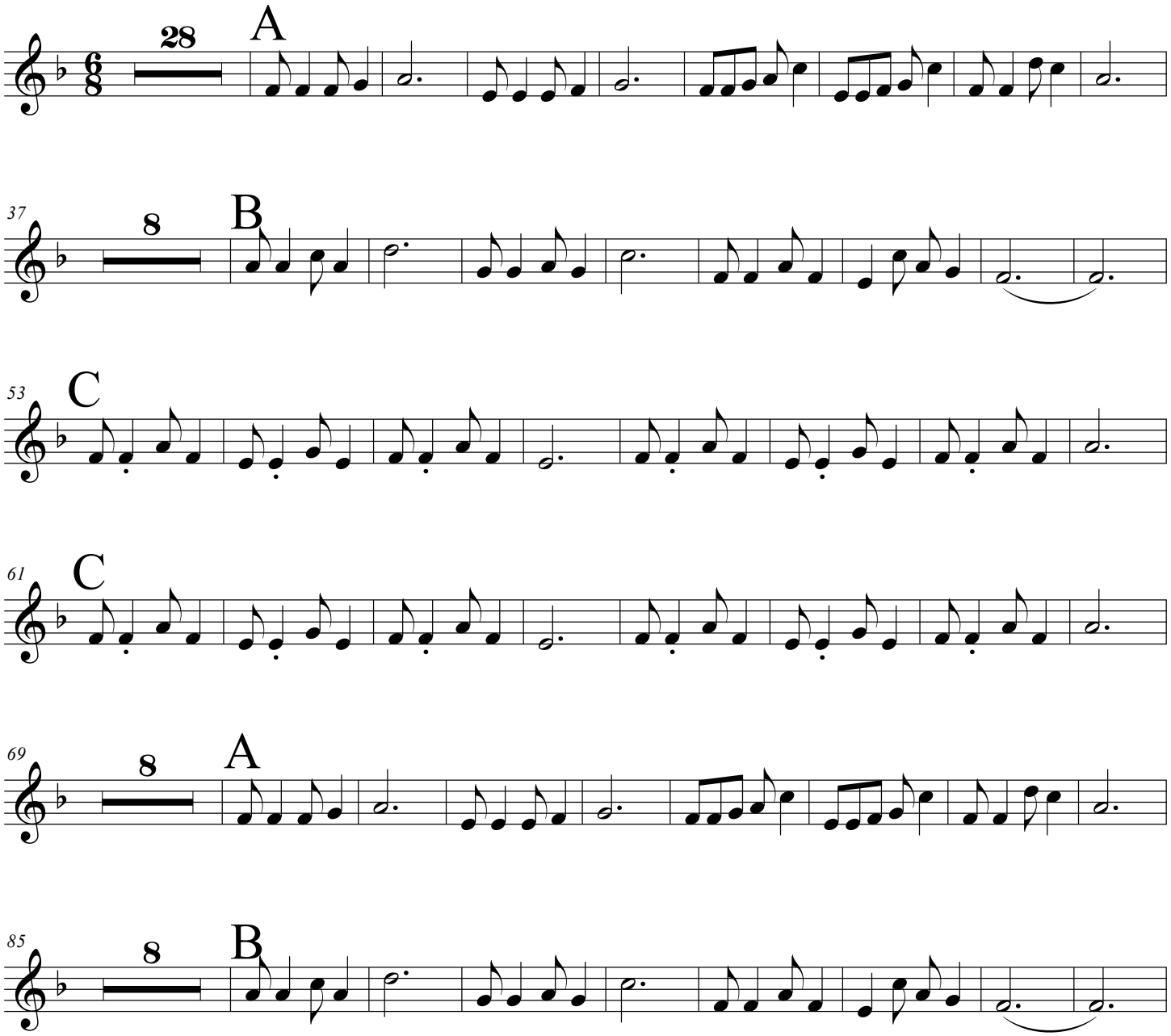
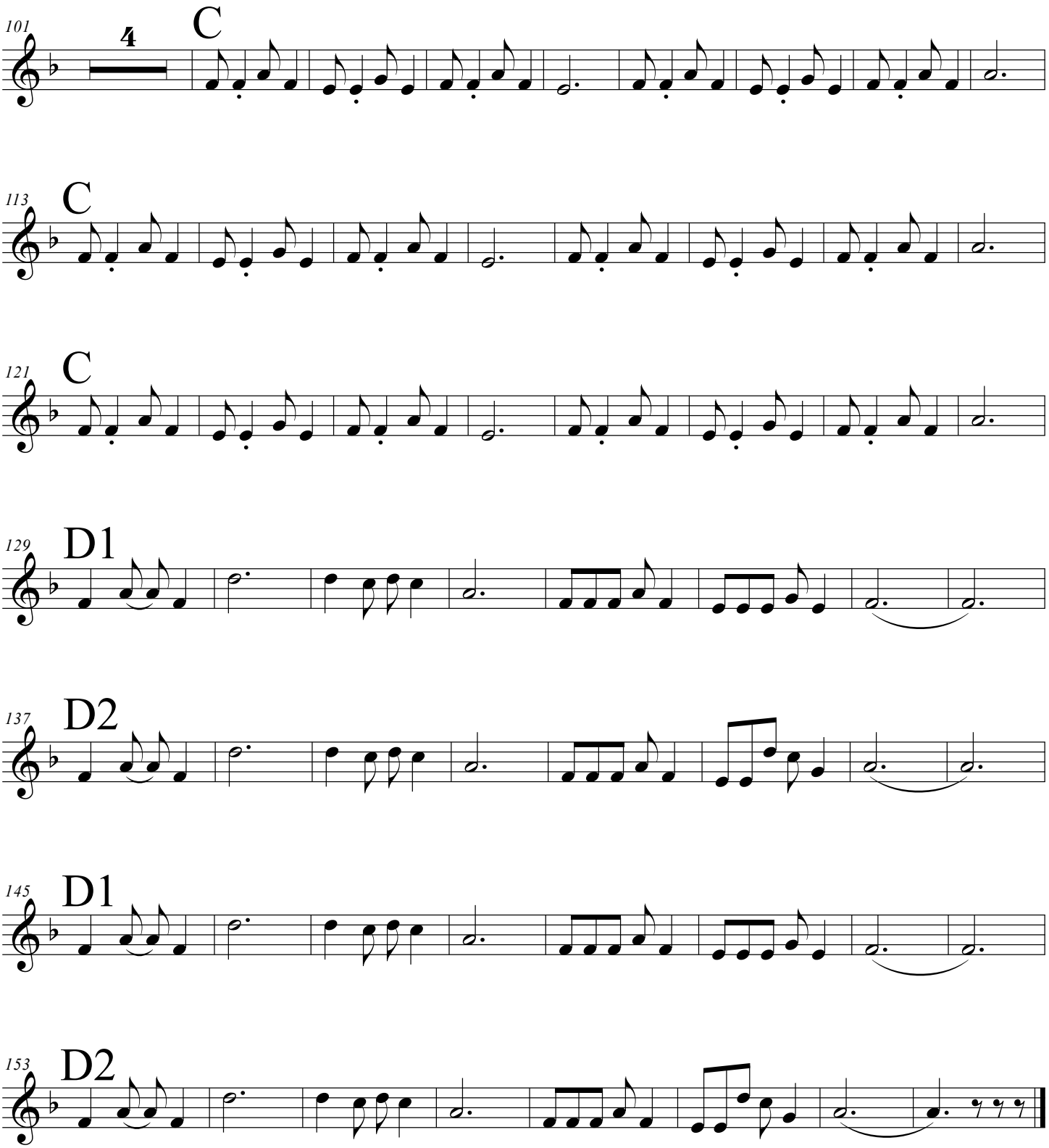
¡A gozá!